

THE PUBLIC LIBRARY OF THE CITY OF BOSTON.
THE ALLEN A. BROWN COLLECTION.
**M 200.1 vol. 11

Collection

QUINTET

THE BOY CHORUS

Four voices (Soprano, Alto, Tenor, Bass)
with Piano and Violin

By the same composer as 'The Boy Chorus'

SONNET

Chorus and Solo

Published by the Music Company, Ltd., London
and by Messrs. G. Schirmer, Inc., New York
Price 1/6

Collection
des
QUINTETTI
DE BOCCHERINI
pour deux Violons, Alto
et deux Violoncelles.

La Partie de premier Violoncelle peut être remplacée par l'Alto Violoncelle.

TOME II.

Alto-Violoncelle
à Paris,

Chez JANET et COTELLE, Éditeurs, M^{ds} de Musique du ROI,

au Mont d'Or, Rue S^t Honoré, N^o 125, près celle des Poulies.

Et Libraires, Rue Neuve des Petits Champs, N^o 17, vis-à-vis le Trésor Royal.

xxii. 200. 1. vol. 11

Allen A. Brown

14. August, 1894.

12 v.

BOCCHERINI

ALTO-VIOLONCELLO.

10^e. Livre.

Moderato.

QUINTETTO I.

A Mezza Voce.

ALTO-VIOLONCELLO.

MINUETTO.

TRIO.

ALTO-VIOLONCELLO.

LARGHETTO
Amoroso.

Sotto Voce.

Cres. f p Rf.

p Cres. p pp p

Cres. f p Cres.

f p

Cres. f ff

p

Cres. f p Cres.

p Cres. p pp

FINALE
All^o ma non presto.

p

f F FF Dol. Ten.

f p FF

I

ALTO-VIOLONCELLO.

ALTO-VIOLONCELLO.

All^o. Giusto.

QUINTETTO 2.

pp

f

Dolcis.

pp

Segue Arpeggio.

FF

f

f

f

f

f

p

Dol.

Poco f.

tr

f

f

f

f

p

Dol.

Segue.

pp

ALTO-VIOLONCELLO.

LARGHETTO.

ALTO-VIOLONCELLO.

MINUETTO.

pp 1 2 3 4 5 6 7 8 9 10 11 12

F 1^a 2^d p Cres.

a poco a poco. F

FF Dot.

Rf. F Delcis.

TRIO.

FF p

p

F p

1^a 2^d

D.C. il Minuetto Senza Ritornelli.

FINALE

All^o. Vivo.

F p

FF FF

FF e Sciolto.

ALTO-VIOLONCELLO.

ALTO-VIOLONCELLO

All^o. Giusto.

QUINTETTO 3.

ALTO-VIOLONCELLO.

Tremolo. Cres - - il - F Dol.

Rf.

pp Cres - - il - F

F Dol.

MINUETTO. *Sotto Voce.*

pp

pp Cres. F

Dol. Dolcis. F

p

TRIO. *p*

p Poco f. F

p

Poco f.

pp

Dolcis. Poco Rf. F

ALTO-VIOLONCELLO.

LARGHETTO

Solo

Dol.

FINALE

All^o Vivo.

ALTO-VIOLONCELLO.

ALTO-VIOLONCELLO:

Allegro.
2

QUINTETTO 4.

ALTO-VIOLONCELLO.

2

pp

f

p

f

p

FF

ANDANTINO.

6/8

pp

pp

FF

p

Dolcis.

pp

f

p

pp

Poco cres.

pp

Cres.

f

pp

pp

FF

p

FF

p

Dolcis.

pp

f

p

ALTO-VIOLONCELLO.

TEMPO
DI MINUETTO

TRIO

M.D.C

FINALE
All' giusto.

ALTO-VIOLONCELLO.

- Staff 1: *ff*, *ff*
- Staff 2: *pp*, *pp*, *pp*. Includes fingerings: 2, 1, 4, 2.
- Staff 3: *ff*, *f*
- Staff 4: *ff*
- Staff 5: *ff*, *pp*
- Staff 6: *ff*, *pp*
- Staff 7: *Cres.*, *ff*, *p*, *Cres.*
- Staff 8: *pp*, *Cres.*, *f*, *ff*
- Staff 9: *ff*, *pp*
- Staff 10: *ff*
- Staff 11: *ff*
- Staff 12: *f*, *ff*

ALTO-VIOLONCELLO.

Allegro moderato assai.

QUINTETTO 5.

ALTO - VIOLONCELLO.

LARGO
Assai.

ALTO-VIOLONCELLO.

MINUETTO.

TRIO.

GRAVE.

ALTO-VIOLONCELLO.

RONDEAU
Allegretto.

ALTO-VIOLONCELLO.

Adagio non tanto.

QUINTETTO 6.

ALLEGRO Assai.

Piano e staccato.

ALTO-VIOLONCELLO.

Solo.

Dolcis.

ff

pp

ff

p *f* *p* *f* *p* *f*

f *f* *pp* *tr*

Cres. *fp*

pp Cres. *f* Dol.

f *ff* *pp*

tr I *tr* I *f*

Dolcis.

f

ALTO-VIOLONCELLO.

TEMPO
DI MINUETTO.

TRIO

FINALE
Presto.

ALTO-VIOLONCELLO.

Cres. ff

Cres. f pp

I

Cres. f ff pp ff

pp ff

pp ff

pp ff

pp

Poco cres. f

I

pp ff

I

p p pp

f pp

ff ff

BOCCHERINI.

ALTO-VIOLONCELLO.

II^o Livre.

Allegro moderato assai.

QUINTETTO I.

ALTO-VIOLONCELLO.

MINUETTO
Con moto.

TRIO.

pp Stracinando l'arco.

ADAGIO
Cantabile.

Soave.

Solo.

ALTO-VIOLONCELLO.

RONDEAU
All.^o giusto.

ALTO-VIOLONCELLO.

Poco cres.

f *f* *f* *f*

ff

f *f* *f* *f* *f*

f *f* *f*

Cres. *f* *ff* *pp*

Cres. *f* *ff*

ff

f *f*

f *f* *p* *f*

ALTO-VIOLONCELLO.

Andante lento.

QUINTETTO 2.

ALTO-VIOLONCELLO.

ALLEGRO
Vivo.

TEMPO
DI MINUETTO.

ALTO-VIOLONCELLO.

RONDEAU

All^o non tanto.

Soave assai

Solo.

Stracinato al ponte.

The Rondeau section consists of ten staves of music. It begins with a 2/4 time signature and a key signature of one flat. The music is characterized by rapid sixteenth-note passages. Dynamics include *f*, *p*, *ff*, and *pp*. Performance instructions include *Solo.*, *Stracinato al ponte.*, and *Dol.*. The section concludes with a 3/4 time signature.

Minuetto.

I

The Minuetto section consists of four staves of music in 3/4 time with a key signature of one flat. It features a mix of eighth and sixteenth notes. Dynamics include *p*, *Poco f*, *f*, *p*, *Cres.*, *Dolcis.*, *Cres.*, *f*, *p*, *Cres.*, *f*, *Dol.*, *cres*, *a poco a poco.*, *f*, and *Ad libitum.*

ALTO - VIOLONCELLO.

Andante lento.

QUINTETTO 3.

pp
 ff pp pp
 Poco cres. pp ff
 ff p ff p
 f p f p ff pp
 ff Dolcis.
 pp pp

MINUETTO.

p f p f p
 Ten.
 Dolce.
 pp f pp
 p f p f p

TRIO.

pp Dolcis.
 sfz. pp
 Poco cres. pp f

ALTO-VIOLONCELLO

ALLEGRO
Con brio

ALTO-VIOLONCELLO.

LENTO
Come
al principio.

ALTO-VIOLONCELLO.

All^o Moderato.

QUINTETTO 4.

Dolcis.

FF

p

Solo.

Dol.

Cres.

6

FF

pp

Cres.

F

Solo.

F

F

F

Dolcis.

FF

p

FF

pp

FF

FF

p

Poco Cres.

F

ALTO-VIOLONCELLO.

- Staff 1: *p* (piano), *Cres.* (Crescendo), *F* (forte).
- Staff 2: *F* (forte).
- Staff 3: *F* (forte), *Dolcis.* (Dolce).
- Staff 4: *F* (forte), *Dolcis.* (Dolce).
- Staff 5: *pp* (pianissimo), *Poco Cres.* (Poco Crescendo), *F* (forte).
- Staff 6: *Solo.*, *Capo Tasto.* 4, *Dol.* (Dolce).
- Staff 7: *F* (forte).
- Staff 8: *p* (piano).
- Staff 9: *ff* (fortissimo).
- Staff 10: *pp* (pianissimo).
- Staff 11: *ff* (fortissimo).
- Staff 12: *p* (piano), *ff* (fortissimo).

ALTO-VIOLONCELLO

ANDANTE.

Sotto Voce. Dolcis.

Poco Cres. pp

F p F p

F p F F Cres.

F pp

Dolcis.

Allegretto. p

tr tr tr tr tr tr p

Cres. F p Cres. F

pp pp tr FF 2 3

I pp FF I

pp FF 2

pp p

Cres. F p Cres. F p

ALTO-VIOLONCELLO.

FINALE

Allegro assai.

ALTO-VIOLONCELLO.

Allegro Vivo.

QUINTETTO 5.

ALTO-VIOLONCELLO.

ff pp

Cres. F FF

Soli. Con Smorfia. FF

F

Dol. F

Dol. Smorfioso.

sfz. p

F p F Stacc.

p Arpeggio.

F

ALTO-VIOLONCELLO

PASTORALE
Amoroso
Ma non Lento.

Sotto Voce Sempre.

ALTO-VIOLONCELLO.

FINALE

Presto.

pp Cres a poco a poco. *f*

ff *p* al Ponte.

ff

p

f *f* *f* *f* *f* *f* *f* *f* *p* al Ponte.

f *p*

f *p*

ff *p* Sul Ponte.

ff

f e Stacc. *p*

p *f*

pp Cres a poco

a poco. *f* *pp*

f *f* *f* *f* *f* *p* Sul Ponte.

f

f

ALTO-VIOLONCELLO.

Grave Assai.

QUINTETTO 6.

ALTO-VIOLONCELLO.

3
pp
ff

ANDANTINO
Con
Innocenza.

Pianis Sempre.

pp

F
pp

F
pp
Solo.

F
p
Dolcis.
pp

F
ff

Poco Cres.
F
ff

ALTO-VIOLONCELLO

TEMPO
Di Minuetto.

TRIO.

Pianis Sempre.

GRAVE
Come Prima.

All^o Assai.

ALTO-VIOLONCELLO.

- Staff 1: *F*, *ff*
- Staff 2: *p*
- Staff 3: *f*, *ff*
- Staff 4: *p*, *I*, *I*
- Staff 5: *pp*, *f*
- Staff 6: *ff*
- Staff 7: *pp*
- Staff 8: *f*, *pp*
- Staff 9: *ff*
- Staff 10: *pp*
- Staff 11: *ff*, *ff*
- Staff 12: *ff*
- Staff 13: *ff*

ALTO-VIOLONCELLO.

BOCCHERINI.

12^e Livre

QUINTETTO I.

Maestoso.

ALTO-VIOLONCELLO.

MINUETTO
Con moto.

TRIO.

M.D.C

ALTO-VIOLONCELLO.

ANDANTE
Larghetto.

pp

tr

pp

ff

pp

Poco cres.

pp

Dolcis.

Poco cres.

pp

ff

pp

ff

FINALE
All^o giusto.

3

pp

ff

p

ff

p

Poco cres.

ff

pp

ff

p

f

p

ALTO-VIOLONCELLO.

ff p f p

ff fp pp pp

tr I tr I

Poco cres. p

ff pp tr

ff

3 pp

ff p p

Poco cres. f pp ff

p f p pp ff

p f p ff ff sf. pp

tr

tr

f pp

ff

f pp ff 3

ALTO-VIOLONCELLO.

Allegro assai.

QUINTETTO 2.

Pianis sempre.

ALTO-VIOLONCELLO.

ANDANTE
Lentarello.

Pianis sempre.

ALTO-VIOLONCELLO.

MINUETTO

Un poco vivo.

Second system of the Minuetto section. It continues the melodic line with dynamics such as *ff*, *pp*, *p*, and *ff*. A trill (*tr.*) is marked above a note. The system ends with a repeat sign.

TRIO.

Second system of the Trio section. It continues the rhythmic accompaniment with dynamics *p*, *pp*, *Cres.*, *f*, and *ff*. The system concludes with a repeat sign and the initials "M.D.C."

FINALE

All^o assai.

Second system of the Finale section. It continues the melodic line with dynamics *ff*, *pp*, and *ff*. The system ends with a repeat sign.

Third system of the Finale section. It continues the melodic line with dynamics *p*, *ff*, and *p*. The system ends with a repeat sign.

Fourth system of the Finale section. It continues the melodic line with dynamics *pp*, *ff*, and *pp*. The system ends with a repeat sign.

Fifth system of the Finale section. It continues the melodic line with dynamics *pp* and *ff*. The system ends with a repeat sign.

Sixth system of the Finale section. It continues the melodic line with dynamics *ff* and *ff*. The system ends with a repeat sign.

ALTO VIOLONCELLO.

ALTO-VIOLONCELLO.

Allegro.

QUINTETTO 3.

7
pp
f
p
f
ff
p
p
f
ff
p
Dolce.
f
ff
p
Dolcis.
f
p
f
ff
pp

ALTO-VIOLONCELLO.

ff
p ff p
ff pp ff 3rd pos. 7
p Cres. f

MINUETTO.

Pianis. Cres.
f p f I I
pp f Segue il

TRIO.

Dolce. f Dol. Cres.
f pp
Cres. f ff pp
ff pp
f Dol. f
Dolcis. f Dol. Cres. f M.D.C.

ALTO-VIOLONCELLO

LARGO.

ALTO-VIOLONCELLO.

FINALE
All^o assai.

ALTO-VIOLONCELLO

Allegro Vivo.

QUINTETTO 4.

pp

Rf. F p

Cres. p F

Dol. tr

Contr'Arco al Ponte

tr

FF p

FF

FF

pp

FF Stacc. pp

1 2 3 4 5 6 7

Poco Cres. p

FF pp FF

FF

Cres. F

ALTO-VIOLONCELLO.

p *pp* *tr* *tr* *tr* *tr* *tr* *tr* *tr* *Cres.*

F *Dol al Ponte.*

FF *p* *F* *pp*

Segue.

ADAGIO
Non tanto.

pp *Poco F*

Dolcis.

Dol e Con Espressione. *Poco F*

Dolcis.

Segue Subito.

ALTO-VIOLONCELLO.

MINUETTO.

TRIO.

FINALE
Allegro Vivo.

ALTO-VIOLONCELLO.

ALTO-VIOLONCELLO

All^o non Molto.

QUINTETTO 5.

Mezza Voce.

f

p

pp

Rf. I

Rf. pp

f p

p f

f p

f p

Dol.

pp 3

pp 3

68.

ALTO-VIOLONCELLO

Rf. p Poco F

pp F

p F F FF

FF

MINUETTO.

$\frac{3}{4}$ F# C#
Sotto Voce.

Ten.

TRIO.

$\frac{3}{4}$ Bb
p Rf.

F 3 F 3

Rf. p

F 3 F

ALTO - VIOLONCELLO.

LARGO
Cantabile.

Attaca Subito l'Allo.

ALLEGRO
Giusto.

ALTO-VIOLONCELLO.

ALTO-VIOLONCELLO.

Allegretto con Moto.

QUINTETTO 6

ALTO-VIOLONCELLO

ff ff ff ff ff

ff ff I pp

I

Poco Cres.

pp

ff p sf.

I pp I

f p

f pp

f

f

ALTO-VIOLONCELLO.

TEMPO
Di Minuetto
Affettuoso.

ALTO-VIOLONCELLO

Poco Cres. pp

FINALE
Allegro Vivo.

pp

ff

pp

ff

pp

p

Poco Cres.

f

p

ff

pp

pp

Cres

f

pp

f

p

I

I

ff

ff

pp

ff

ALTO-VIOLONCELLO

BOCCHERINI.

Moderato Assai.

13^e Livre.

QUINTETTO I.

ALTO-VIOLONCELLO.

pp Poco Cres. pp FF pp

p sf. pp

p pp

pp Cres.

F p F p F p Più p pp

GRAVE. Sotto Voce Assai. pp

F p Poco Cres. F

pp F

pp Poco Cres.

F pp

Cres. F p

pp Poco Cres. F p pp

Cres. FF pp F

ALTO-VIOLONCELLO.

TEMPO
Di Minuetto.

TRIO.

FINALE
Allegro
ma non Presto.

ALTO-VIOLONCELLO.

p *F* *F* *pp* *FF* *FF*
pp *I*
F
pp
F *p* *F* *FF*
pp *I*
FF *FF*
F *F* *F* *F*
pp *I*
FF *F* *F* *pp*
F *F* *pp* *F* *pp*
sf! *FF* *FF* *F* *F*
pp *FF* *F*
p *FF*

ALTO-VIOLONCELLO.

Andante con moto.

QUINTETTO 2.

FF

pp

F

pp

Poco Cres.

Soli.

p

pp

Cres.

F

Dol.

p

F

Soli.

p

Cres. a poco a poco.

F

Dol.

Cres.

pp

FF

pp

Cres.

pp

Dolcis.

Cres.

F

p

F

F

ALTO - VIOLONCELLO.

MINUETTO.

TRIO.

71.

ALTO-VIOLONCELLO

ALLEGRO
Assai.

ALTO-VIOLONCELLO.

pp

ff

ff

f

f

I

pp

f

ff

p

pp

71.
ALTO-VIOLONCELLO.

RONDEAU
Allegretto
Moderato.

ALTO-VIOLONCELLO.

6
f p
f p pp
Cres.
f pp
Poco f pp
Cres. f
p Dolcis.
Cres.
pp f
pp f p

ALTO-VIOLONCELLO.

Allegro.

QUINTETTO 3.

pp Stacc.

Rf. F

p

ff p

Rf. F Calando. p

tr

A Piacere. pp

Cres. f p p

Ten. pp

ff Dol.

f p f p

Stacc.

Rf. f sf Dol.

f

ALTO-VIOLONCELLO.

f *f*
f *pp*
Poco f *f*
pp
Stacc.
Rf. *f* *Dol.*
Rf. *f*
p *Rf.*
f *Calando.* *p* *pp* *tr*
Cres. *f* *p* *f* *pp* *Ten.*
ff
Dol. *f*
p *f* *ff*

ALTO-VIOLONCELLO.

LARGHETTO.

MINUETTO.

ALTO-VIOLONCELLO.

FF p F pp

Attacca Subito l'Allo

ALLEGRO.

Dolcis.

Dol. Dol. Rf. F p Rf. Calando. p pp Cres. F p F pp FF Dol. F p

ALTO-VIOLONCELLO.

Preludio Adagio.

QUINTETTO 4.

Soave.

Dol.

Poco. *f*

Dolcis.

Ten. Segue.

ALLEGRO

Vivo.

pp

Cres a Poco a Poco.

f

p *ff*

ff

Solo.

p *f* *p* *f*

Dol. *f* Dol.

f Dol. *f*

f Dol

f *tr* *tr* *tr* *tr*

ALTO VIOLONCELLO.

Dol.

ff

Dolcis.

Dol.

f

Dol.

f

p

f

p

Solo.

f

Dol.

f

pp

ff

p

ALTO - VIOLONCELLO.

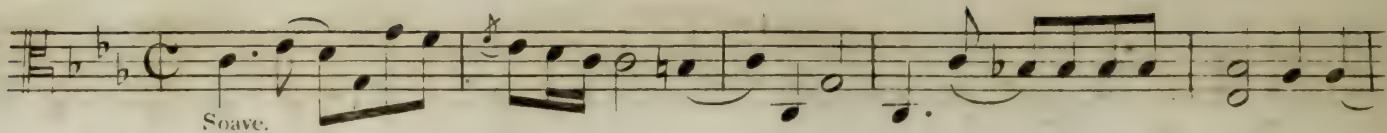
ADAGIO.  Soave.

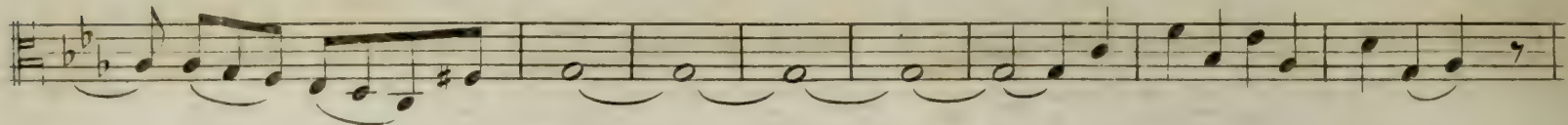

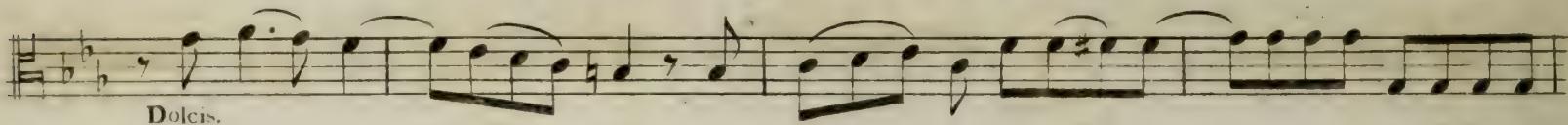
Dolcis. 

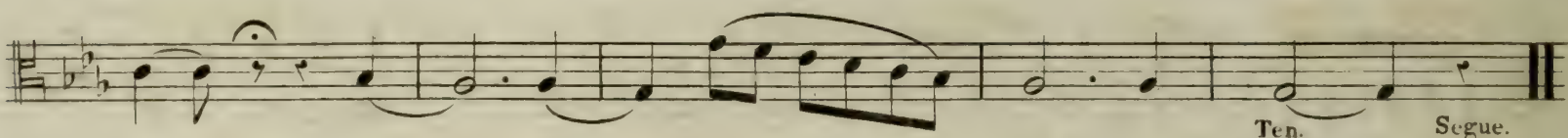
 Ten. Segue.

ALLEGRO.  Ma non presto. $\frac{3}{8}$ Dol.

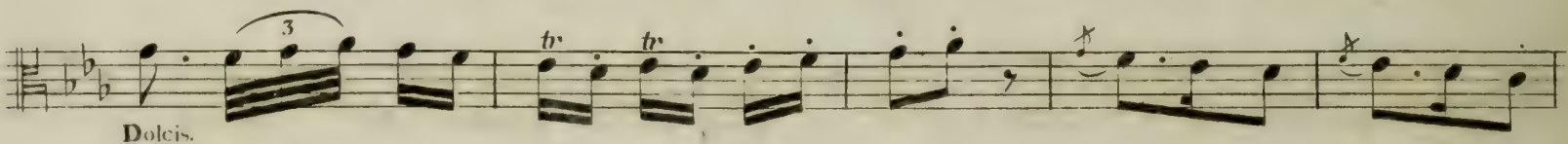

Dolcis.  3 tr tr

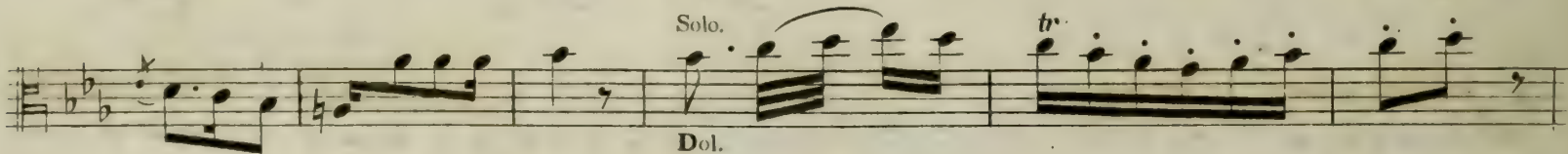
Solo.  Dol. tr

 tr

 I

p  Cres.

f  *ff*

ALTO-VIOLONCELLO.

ALTO VIOLONCELLO.

All^o moderato.

Pizzic.

QUINTETTO 5.

ALTO-VIOLONCELLO.

tr. Poco *f* Dol. *pp*
f Pizzic.
 Arco. *p*
 Dolcis. tr. tr.
 Poco *f* *f* Ten. *p* Poco *f*
f *p* Più *p*

MINUETTO.

p
 Poco *f*

TRIO.

Dol.
 tr. Stacc.
 I I
 Dol.
p

ALTO-VIOLONCELLO.

ANDANTE

Dol.

p

Rf

Rf

p

tr

tr

tr

tr

I

I

FINALE
All^o vivo.

f

p

Cres.

f

ff

p

pp

f

ALTO VIOLONCELLO.

ALTO VIOLONCELLO.

All^o Moderato.

QUINTETTO 6.

Sotto voce.

Rf

Dol.

Cres.

ff

fp

pp

tr

tr

6

pp

Poco f

tr

tr

p

Poco f

Dolcis.

ALTO-VIOLONCELLO.

Dol. *tr*

Dol. *tr*

f Dolcis.

Rf. *f* *p* Cres.

Dol. *p*

I

f *tr*

Rf.

pp *tr*

Dol. *tr*

ALTO-VIOLONCELLO.

MINUETTO.

TRIO.

CANTABILE.

ALTO-VIOLONCELLO.

f *p* *Poco f*

FINALE
Allegro.

f *f* *Dol.* *Rf.*

f *p* *ff* *ff*

f *p* *Rf.* *f*

ff

Al ponticello.

f *p* *ff*

ff *1* *2*

Dolcis.

pp *Cres.*

ff *p* *Rf.* *f*

ff *p* *f* *ff*

f *p* *f*

Al ponticello.

ff

ff *Pizzic.*

ALTO - VIOLONCELLO.

BOCCHÉRINI

14^e Livre.

All^o vivo.

QUINTETTO I.

ALTO - VIOLONCELLO.

Dolcis.

p *f* *ff* *p* *Poco f* *Rf.* *ff* *ff* *tr* *Dolcis.* *ff*

ALTO - VIOLONCELLO.

LARGO
Assai.

pp

Poco *f*

p

Dol.

Poco *f*

MINUETTO.

Soave.

Rf.

pp

Rf.

f

ALTO-VIOLONCELLO.

TRIO.

ALTO-VIOLONCELLO.

FUGA
All.^o Giusto.

5

3

f

f

ff

3

f

f

p

Dol.

f

ff

I

f

ff

I

f

f

p

Cres.

f

sf.

ALTO - VIOLONCELLO.

1

tr

3

tr

f

ff

f

f

f

p

pp Ten.

Ten.

f

ff

Cres.

f

pp

ff

ALTO-VIOLONCELLO.

Adagio.

QUINTETTO 2.

ALLEGRO
Vivo.

ALTO-VIOLONCELLO.

- Staff 2:** Starts with *p*, followed by *f*, *p*, and *Poco f*. Includes fingering numbers 1 and 2.
- Staff 3:** Starts with *pp*, followed by *ff*. Includes *Poco f*.
- Staff 4:** Starts with *pp*, followed by *Stac.* and *ff*.
- Staff 5:** Starts with *p*, followed by *ff*.
- Staff 6:** Starts with *f*, followed by *p*, *ff*, and *I*.
- Staff 7:** Starts with *p*, followed by *ff*, and *I*.
- Staff 8:** Starts with *p*, followed by *Poco f*, *f*, and *pp*.
- Staff 9:** Starts with *Dol.*, followed by *Cres.*, *f*, and *ff*.
- Staff 10:** Starts with *Dol.*, followed by *ff*.
- Staff 11:** Starts with *p*, followed by *f*, and *I*.
- Staff 12:** Starts with *p*, followed by *f*, and *I*.

ALTO-VIOLONCELLO.

Nº I.
ANDANTE
Lantarello.

2/4
Sempre *p*

Nº 2

2/4

Nº 3.

2/4
pp

Nº 4.

2/4

ALTO-VIOLONCELLO.

Nº 5.

Nº 6.

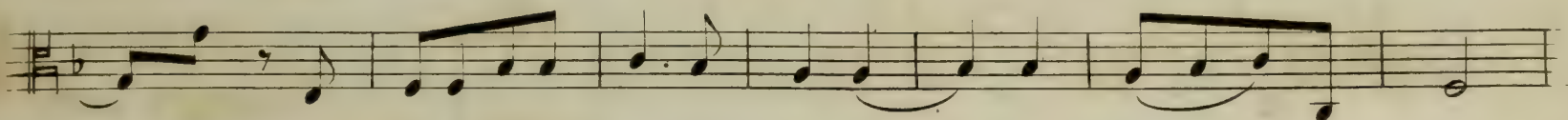
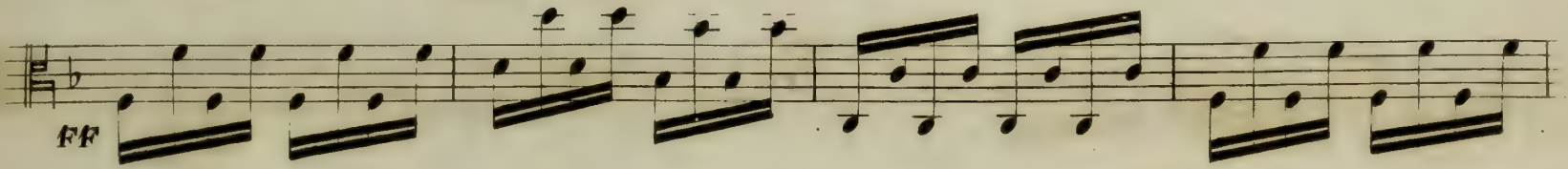
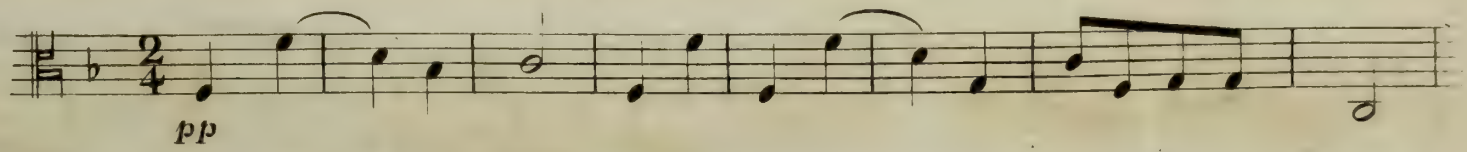

ALTO-VIOLONCELLO.

All^o Mod^{to} Assai.

QUINTETTO 3.

A Mezza voce.

Poco *f* *f* *p*

pp *Rf.*

tr *tr* *tr* *tr*

tr

Cres. *sf.*

Dol. *Dolcis.*

f *Dolcis.*

pp *Rf.* *Dolcis.*

Poco f

P

ALTO-VIOLONCELLO.

pp

Rf. pp

Rf. pp

Rf. f

tr.

tr.

tr.

tr.

Cres.

p

Dolcis.

f

ALTO-VIOLONCELLO.

MINUETTO.

TRIO.

The Trio section, consisting of ten staves of arpeggiated accompaniment. It begins with a treble clef, a key signature of one flat (Bb), and a 3/4 time signature. The first staff is marked *Arp e pp*. The section features a consistent rhythmic pattern of arpeggiated chords with various dynamics and articulations throughout.

M. D. C.

ALTO-VIOLONCELLO.

PRELUDE
Adagio.

pp
Poco *f*
Dol.
Poco *f*
Rf.
pp

RONDO
All^o Giusto.

p
Cres.
f
I
sf.
p
f
f
p
Solo *pp*
9

ALTO-VIOLONCELLO.

ALTO-VIOLONCELLO.

- Staff 1:** Cres., Poco *f*, *pp*
- Staff 2:** *f*
- Staff 3:** *Rf.*, *f*
- Staff 4:** *p*, *f*
- Staff 5:** *I*
- Staff 6:** *sf*, *p*
- Staff 7:** *f*, *f*, *p*
- Staff 8:** *Armonici.*
- Staff 9:** *Armo.*, *ff*
- Staff 10:** *Ten.*, *Armo.*, *f*

ALTO-VIOLONCELLO.

All^o Con moto.

QUINTETTO 4.

ALTO-VIOLONCELLO.

Dol.

pp

Cres.

ff

Dol.

I

I

Cres.

I

Cres.

ff

I

Cres.

pp

ALTO-VIOLONCELLO

LARGO.

MINUETTO.

ALTO-VIOLONCELLO

TRIO.

F p Dol. F D.C.M.

FINALE.
Allegro Vivo.

p FF p p p p pp pp tr tr tr tr

ALTO-VIOLONCELLO.

Moderato.

QUINTETTO 5.

ALTO - VIOLONCELLO.

pp Poco f. p Cres. Dol. pp f Dol. ff p ff Dolcis. Dol. tr 2 tr tr tr ff p Dolcis. f p tr f

ALTO-VIOLONCELLO.

MINUETTO.

TRIO.

GRAVE.

ALTO-VIOLONCELLO.

FINALE
 All.^o Vivace
 ma non Presto.

The finale section begins with a 2/4 time signature and a key signature of two flats. The notation is dense with sixteenth and thirty-second notes. It features several first-position fingerings marked with 'I'. Dynamic markings include *FF*, *p*, *Rf.*, and *Cres.*. The section ends with a double bar line.

ALTO-VIOLONCELLO.

All^o Moderato.

QUINTETTO 6.

ALTO-VIOLONCELLO.

ALTO-VIOLONCELLO.

MINUETTO

TRIO.

ALTO-VIOLONCELLO.

LARGO
Cantabile.

ALTO-VIOLONCELLO.

Presto. IL BALLO TEDESCO.

ALTO-VIOLONCELLO.

- Staff 1: *f*
- Staff 2: *f*
- Staff 3: *Pizzic.*
- Staff 4: *Arco.*, *f*
- Staff 5: *sf.*, *sf.*
- Staff 6: *ff*
- Staff 7: *p*, *Pizzi.*
- Staff 8: *Arco. f*
- Staff 9: *pp*, *ff*

BOCCHERINI.

ALTO - VIOLONCELLO.

15^e Livre.

All^o moderato.

QUINTETTO I.

ALTO-VIOLONCELLO.

AFFECTUOSO
MINUETTO.

pp **f**
 p **Dol.**
 Poco cres. pp **Aspettar molto.**
 Presto. p **Cres. f f ff**
 p
 Cres. **f f p**
f f f pp
f **Rf.** **I.**
f f p f

Affectuoso minuetto, comme I.^a

pp **f**
 p **Dol.**
 Cres. pp **Aspettar molto.**

ALTO-VIOLONCELLO.

Presto.

2 I f pp p rf

Affettuoso minuetto come I^a

3/4 4 pp rf Dol.

Presto.

2 I p Cres. f ff p

ALTO-VIOLONCELLO.

Affectuoso minuetto come I.^a

Affectuoso minuetto come I.^a

ALTO - VIOLONCELLO.

Grave.

QUINTETTO 2

Tempo di fandango.

3/4

Staccato.

Cres.

Staccato.

Dol.

ALTO-VIOLONCELLO.

ALTO - VIOLONCELLO.

Castagnetto.

1 2 3

4 5 6

7 8 9

10 11 12

13 14 15

16 17 18

19 20

p *f* *f* *f*

Dol. *tr.* *tr.*

p *Con* *Smarfia.*

f

ALTO - VIOLONCELLO.

MINUETTO
Allegro.

TRIO.

ALTO - VIOLONCELLO.

Prestissimo.

QUINTETTO 3.

ALTO VIOLONCELLO.

ALTO - VIOLONCELLO.

RONDEAU
All^{to} moderato.

Dol.

f

pp

f

f

p

p

p

Rf.

f

f

f

f

pp

Dol.

f

f

Dol.

f

p

p

Cres.

f

f

ALTO - VIOLONCELLO.

Fin 2

Soave.

2

I

f

p

f

f

f *p* *f* *p* *Poco cres.*

pp *Cres.* *p*

I

f

p

f *p* *f* *p* *f* *p* *Poco cres.*

pp *Cres.* *p*

Cres. *Rf.* *p*

Rf. *pp*

Dacapo
sinal segno

ALTO-VIOLONCELLO.

Non molto presto.

QUINTETTO 4.

ALTO-VIOLONCELLO.

ALTO-VIOLONCELLO.

TEMPO
di Minuetto.

p Pizzic.

Col Arco.
F

F Pizzicato.

TRIO.

F

F Staccato.

F

p

ALTO-VIOLONCELLO.

Cres. F 3rd Position. F

pp Arpeggio. Segue.

F p Cres.

F F F F

F F F F

p

Al Ponte. Dol.

pp

F

p

F

ALTO-VIOLONCELLO.

Allegretto Moderato.

QUINTETTO 5.

ALTO-VIOLONCELLO.

MINUETTO
Affettuoso.

TRIO.

ALTO - VIOLONCELLO.

Andantino Amoros.

QUINTETTO 6.

p 15. L.

pp T. 2 = 1038.

Poco F

ALTO-VIOLONCELLO.

ALLEGRO
Con Brio.

ALTO-VIOLONCELLO.

BOCCHERINI.

16° Livre.

Larghetto.

QUINTETTO I.

ALTO-VIOLONCELLO.

ALLEGRO
Molto.

ALTO-VIOLONCELLO.

MINUETTO.

Sotto voce.

Mezzo *f*

Sotto voce.

Rf.

f

TRIO.

Dol.

Poco *f*

pp

f

M.D.C.

FINALE

All^o vivo.

p

Cres.

f

f

f

p

Dol.

ALTO - VIOLONCELLO.

ALTO-VIOLONCELLO

Allegro con moto.

QUINTETTO 2.

ALTO-VIOLONCELLO.

3
Poco *f*
p *pp* *pp*

ANDANTE
Lentarello.

p *Rf.* *p* *Rf.* *p* *Rf.* *Dol.* *Poco f* *p* *pp* *Poco f* *p* *Poco f* *p* *pp* *Poco f* *Rf.* *p* *Rf.* *p* *Dol.* *Armonici.* *p* *Armonici.* *Poco f* *p* *pp*

ALTO-VIOLONCELLO.

ALTO-VIOLONCELLO.

Allegretto.

QUINTETTO 3.

ALTO-VIOLONCELLO.

Minuetto a modo di sigli diglia Spagnola.

TEMPO
Guisto.

TRIO.

ALTO-VIOLONCELLO.

Allegro:
QUINTETTO 4.

pp
f
pp
Cres. f
ff
pp
Cres. ff
Dolcis.
pp
Cres.
f pp f pp f p
I
f p p
Cres.

ALTO-VIOLONCELLO.

F F pp F

pp Cres.

F F

pp

Segue il Minuetto

MINUETTO.

F F F F pp

F Dol.

pp pp F F F F

F

Segue il Trio.

TRIO.

Staccato.

Sempre pp.

ALTO-VIOLONCELLO.

Andante Lento.

QUINTETTO 5

ALTO-VIOLONCELLO.

Con innocenza.

MINUETTO

Con poco moto.

TRIO.

ALTO-VIOLONCELLO.

Andante amoroso.

QUINTETTO 6.

ALTO-VIOLONCELLO.

segue All^o un poco vivo.

ALLEGRO
un poco vivo.

ff

16. L.

T. 2 = 1038.

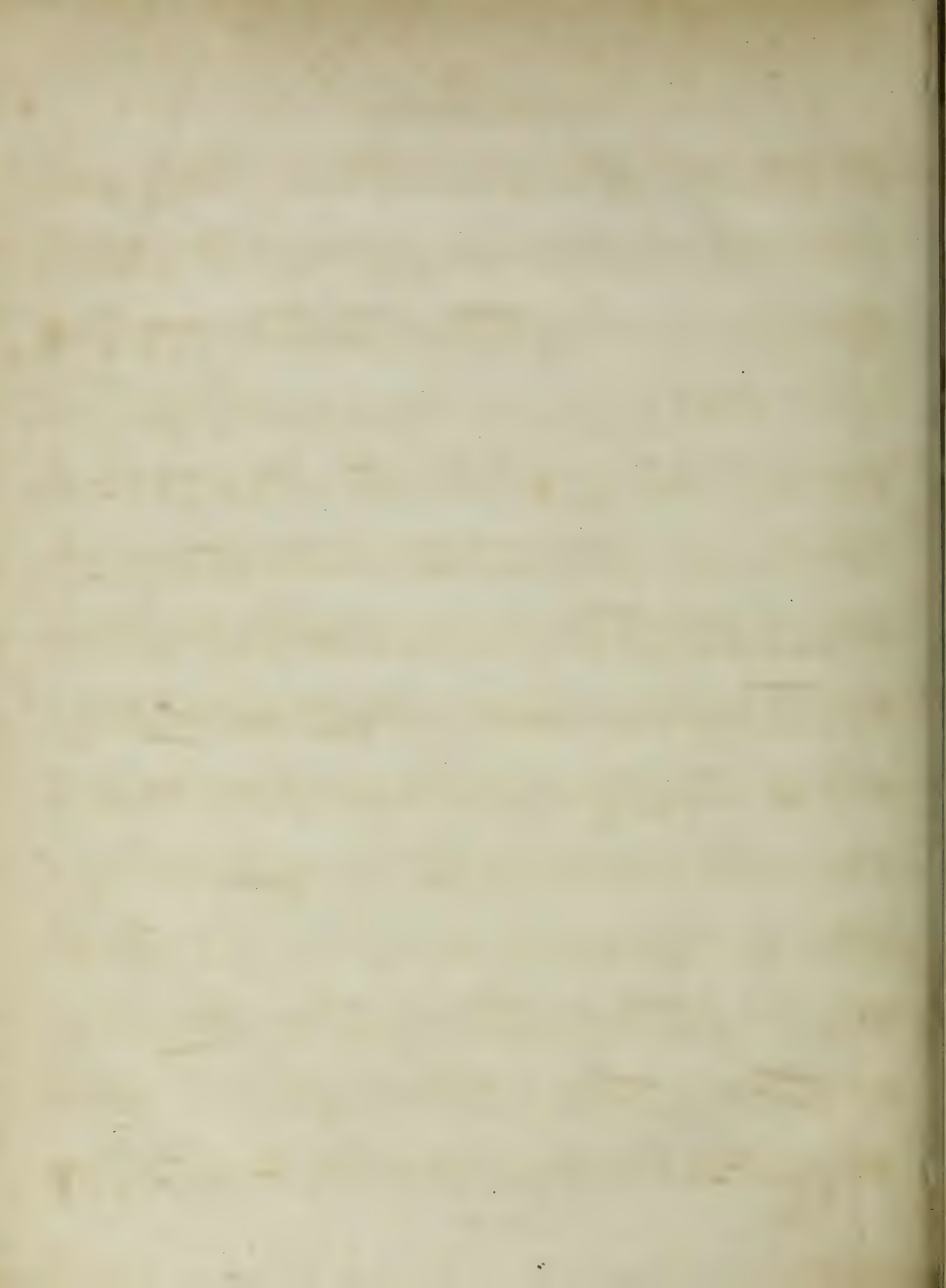

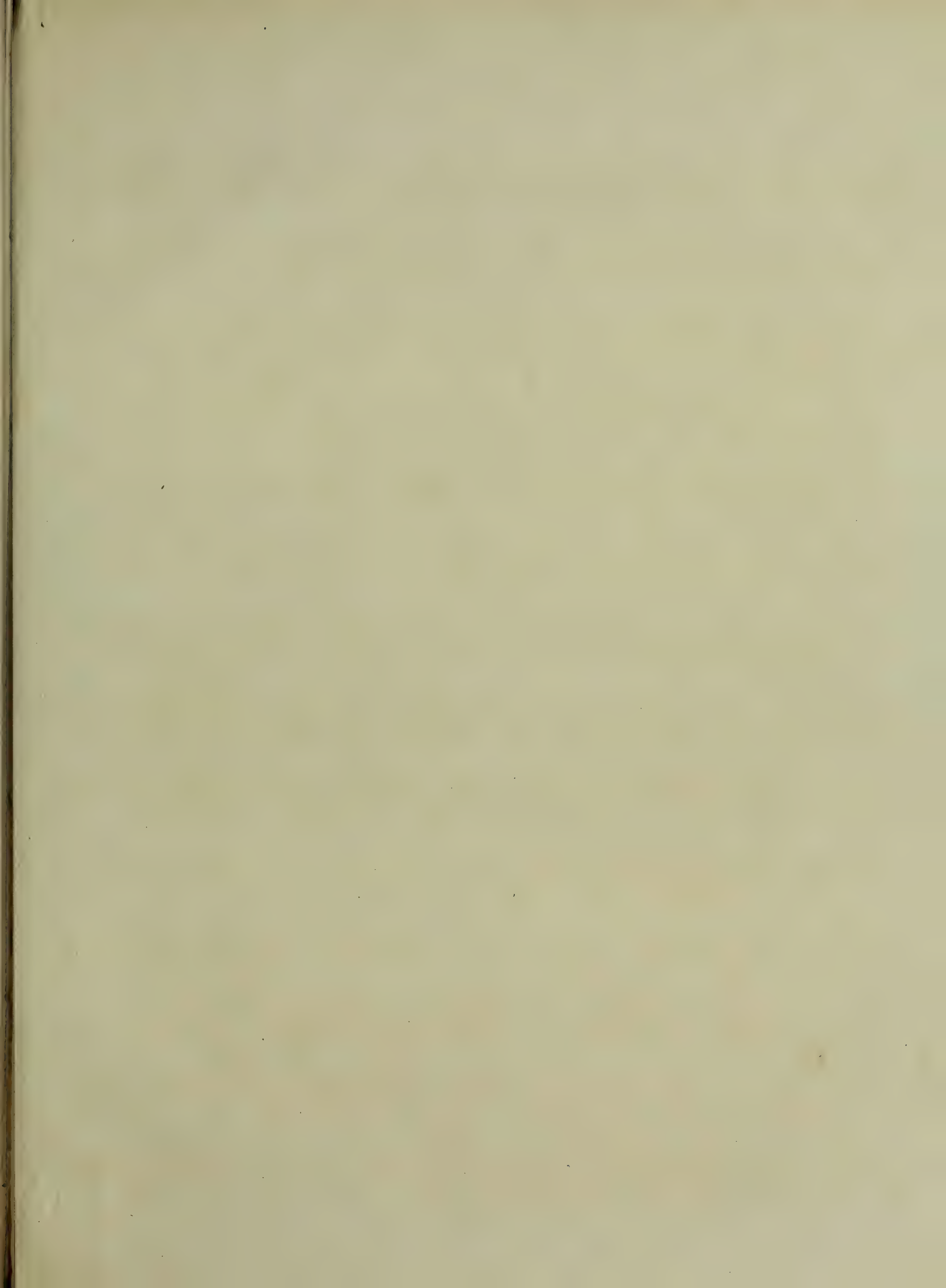

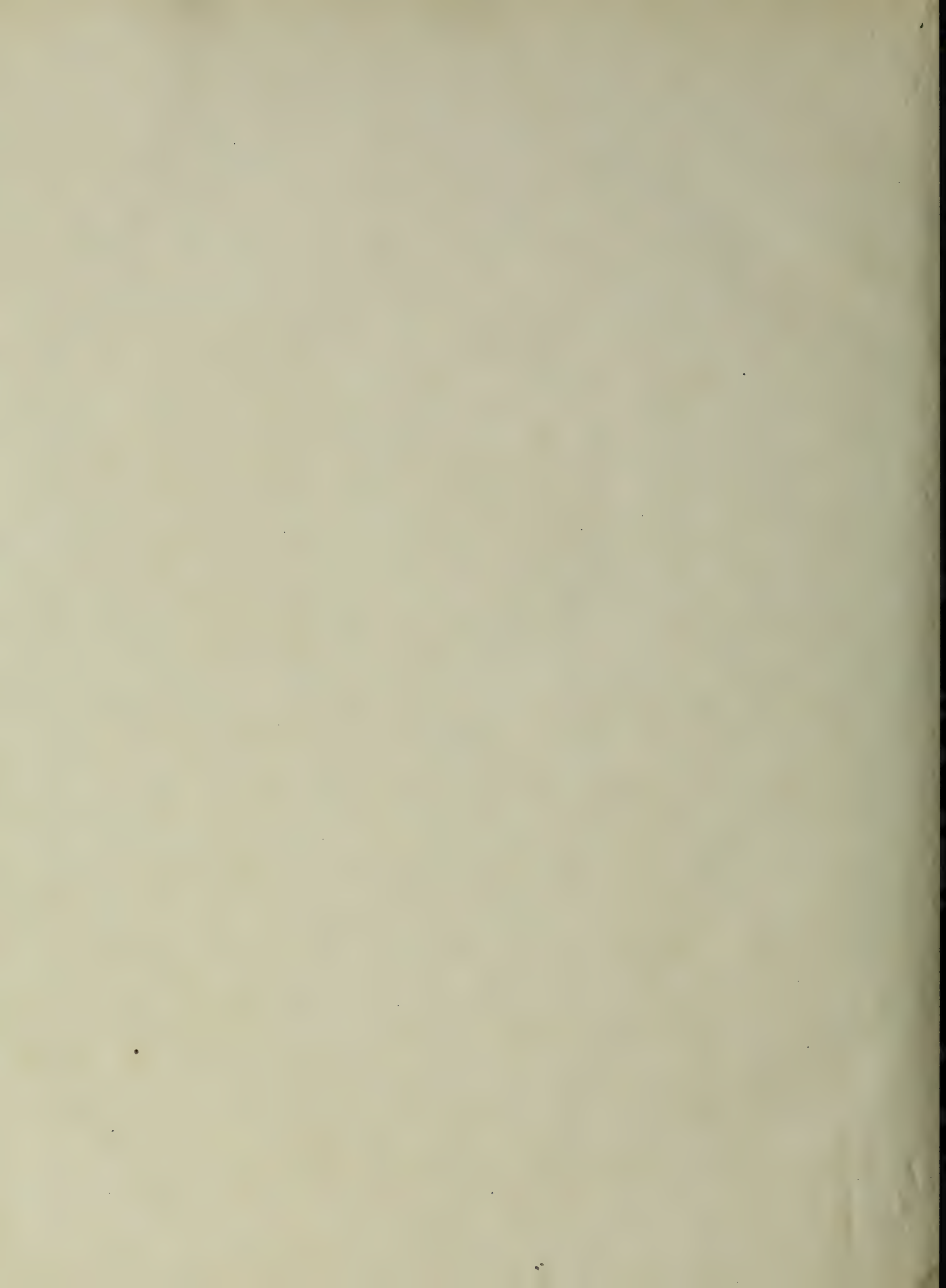

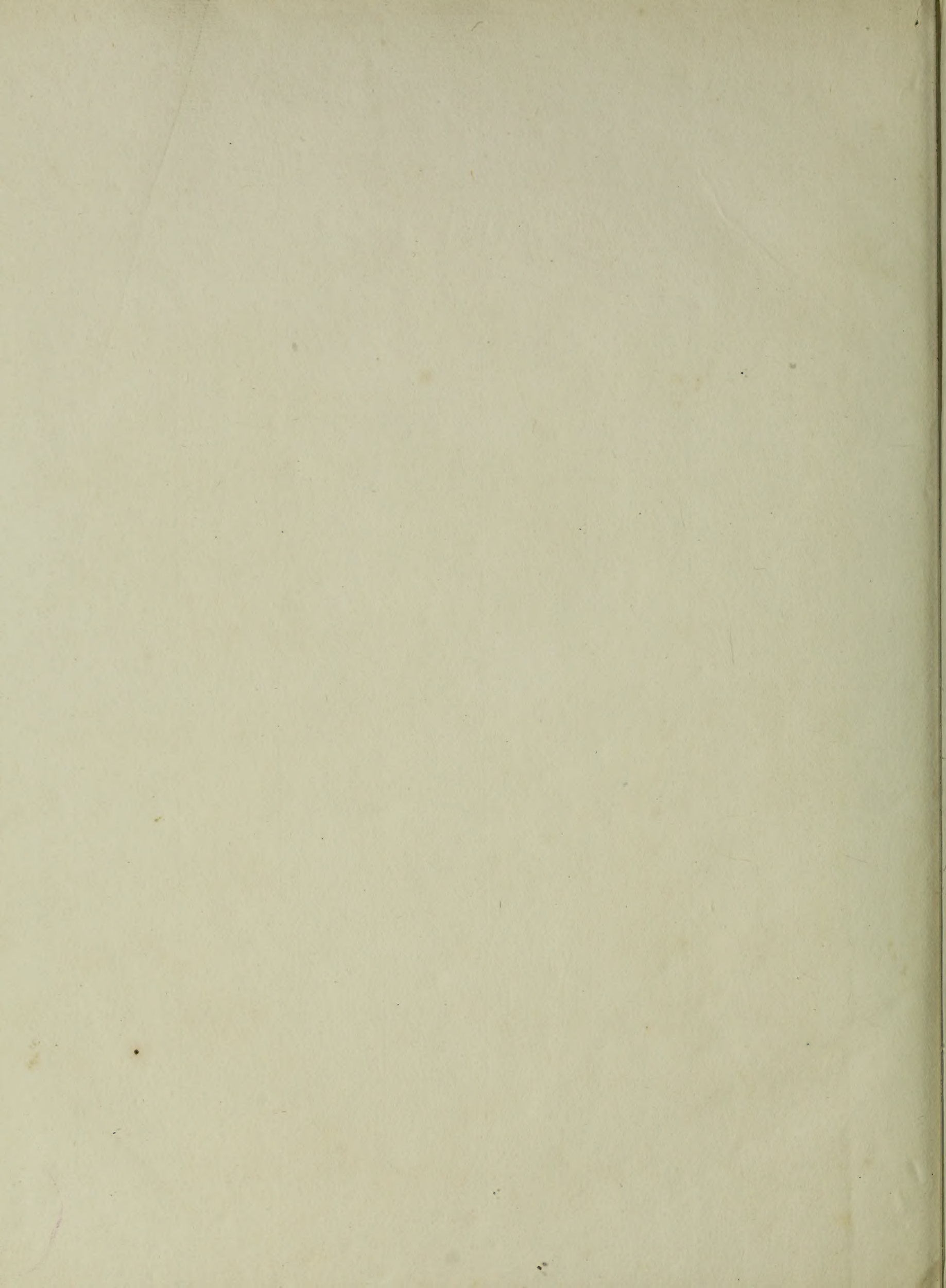

18 vol
ny

